

**SHEET 3**  
**SITE MAPS**  
 DOUGLAS COUNTY PAVEMENT MANGEMENT PLAN  
 MAY, 2018

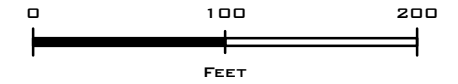

**Pavement Type**

- AC Pavement
- AC Grindings
- Concrete Sidewalk
- Pavers

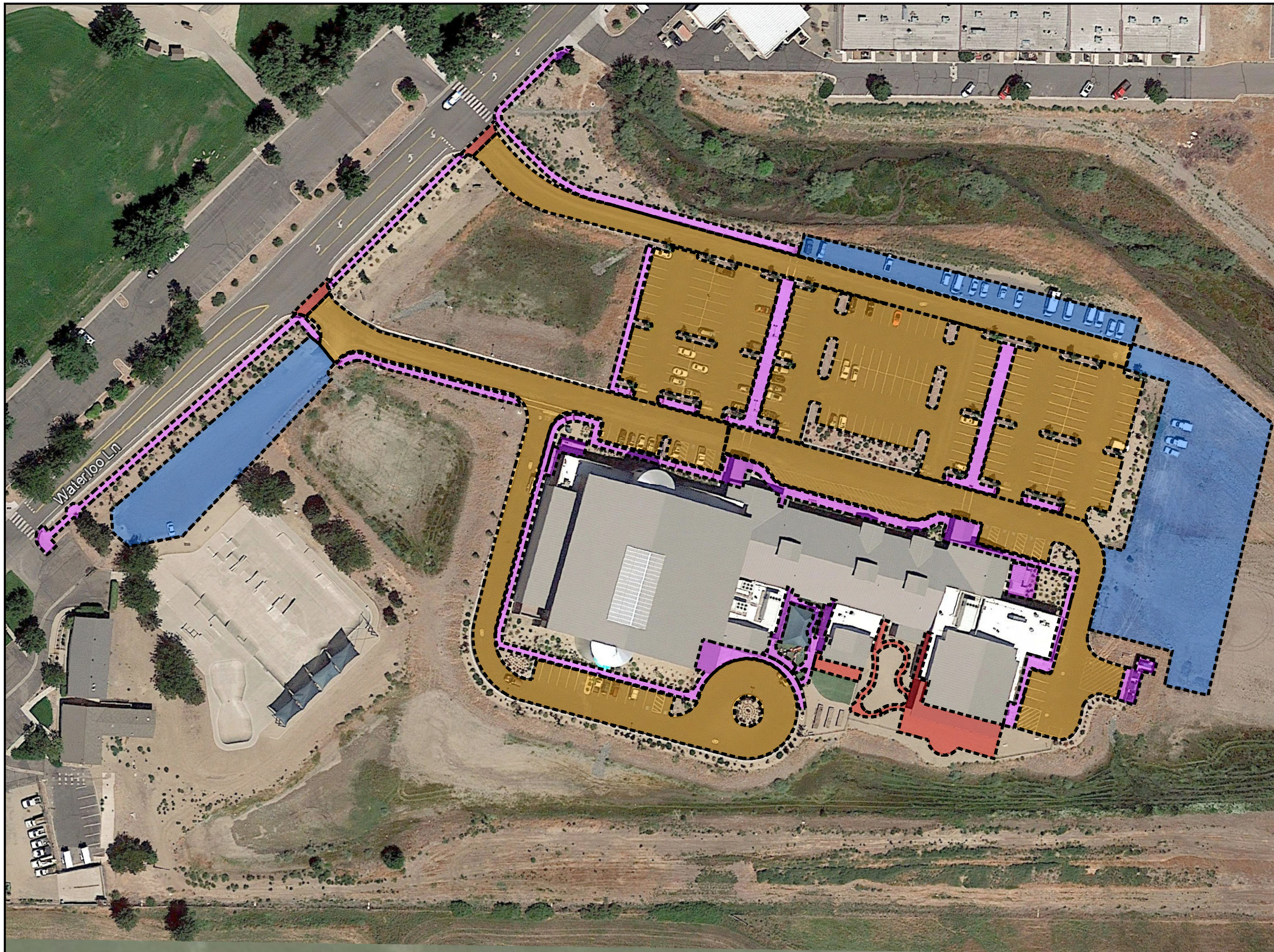

**Park:** Community Center

**Owner:** Douglas County

**Address:** 1329 Waterloo Lane, Gardnerville

**Pavement Types (Square Feet)**

Concrete: 30090.8  
 AC Pavement: 133069.6  
 AC Pathway: 0  
 AC Grindings: 55333.3  
 Pavers: 6674.8

**Parking Spaces**

Standard: 207  
 Handicapped: 11

